

# WELCOME TO RENO/SPARKS

## RELOCATION GUIDE 2026

COMPLIMENTS OF FIRST CENTENNIAL TITLE

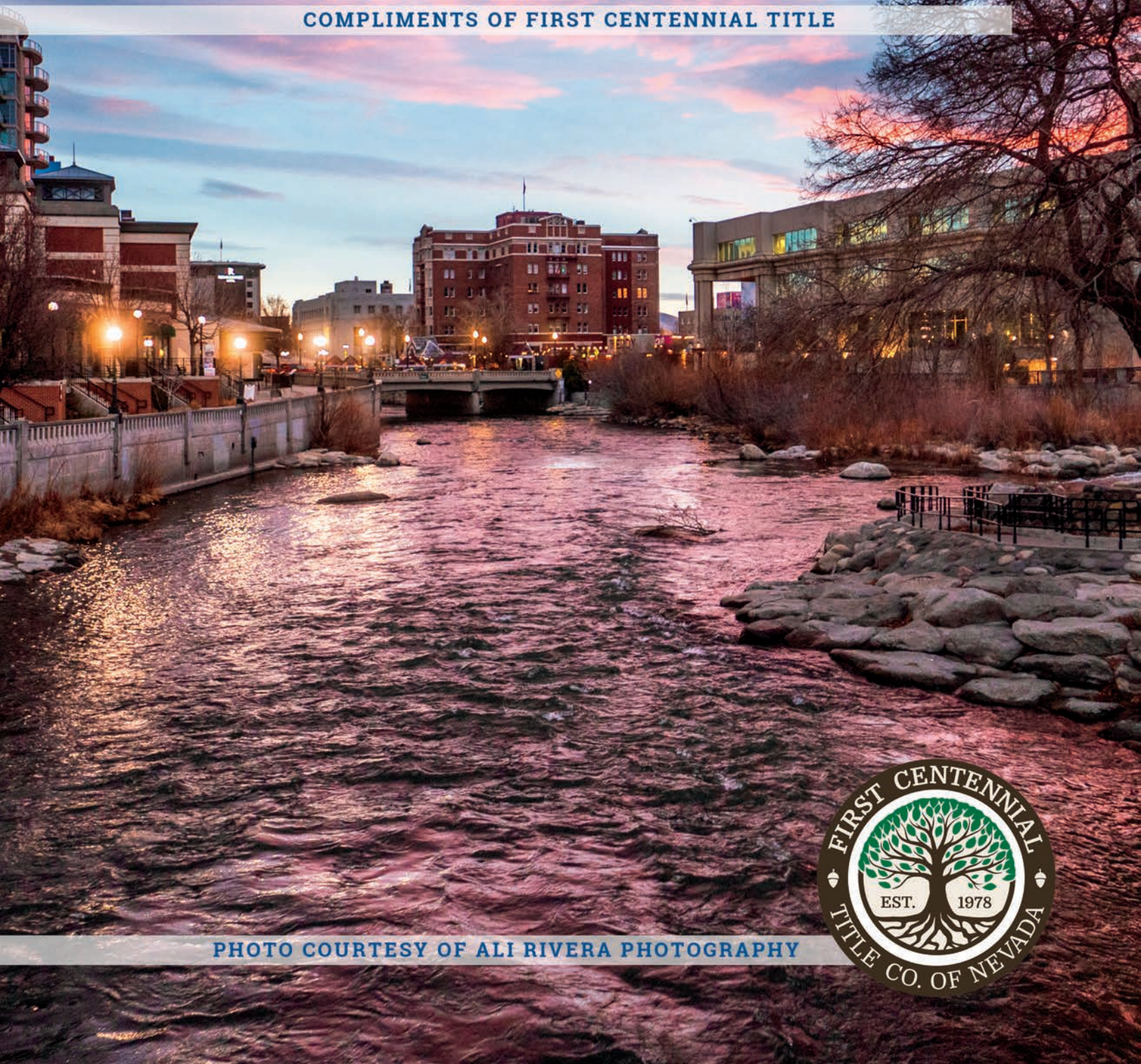

PHOTO COURTESY OF ALI RIVERA PHOTOGRAPHY



# RENO/SPARKS RELOCATION GUIDE

# CONTENTS

1-27

## GENERAL INFORMATION

- Home Means Nevada
- Why Nevada?
- Nevada Tax Advantages
- Area Profile
- Reno Map
- Downtown Reno District
- Reno's Next Era of Entertainment
- Downtown Reno
- Liberty Dogs
- Midtown Reno
- Sparks
- Reno Sparks Convention & Visitor Authority
- Reno-Tahoe International Airport
- Reno/Sparks Economy
- Nevada Economic Growth
- Tahoe Reno Industrial Center
- University of Nevada, Reno
- Washoe County School District
- Education
- Demographics



28-31

## LOCAL SERVICES

- Local Services
- Senior Resources
- Pet & Animal Services
- Activities For Children

32-46

## THINGS TO DO

- Yearly Special Events
- Pioneer Center for the Performing Arts
- Artown
- Reno Street Food
- Reno Events Center
- Reno Sparks Convention Center
- Reno Aces
- Moana Springs Community Aquatic & Fitness Center
- Reno Ice
- Golf Courses
- Winter Recreation
- Tahoe Area Resorts
- Parks & Recreation
- Parks in the Region
- Shopping



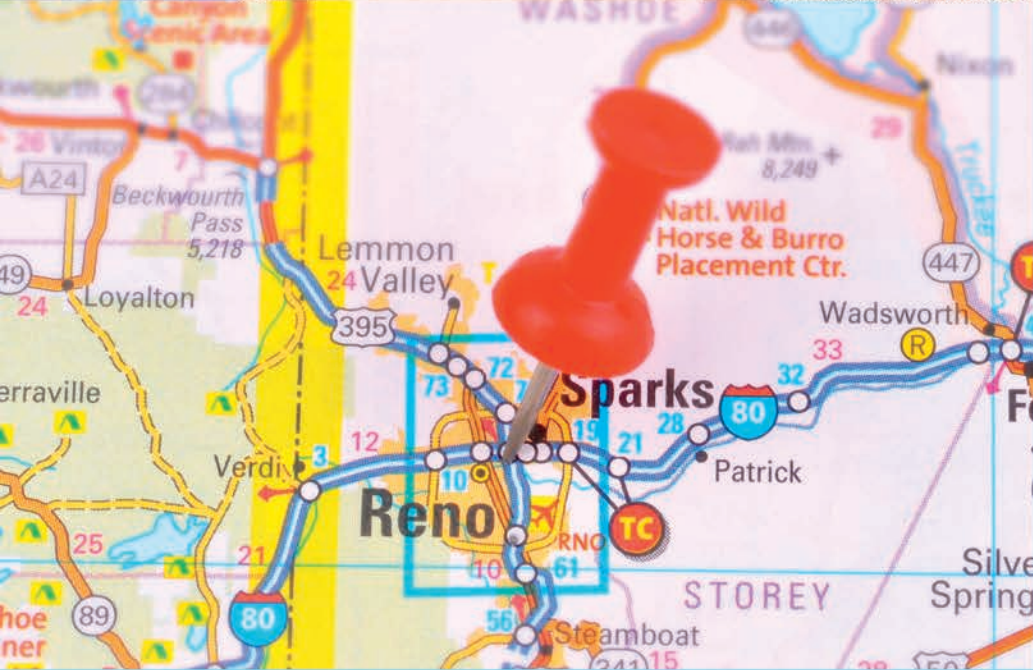

# GENERAL INFORMATION

# HOME MEANS NEVADA

**Entered the Union:** October 31, 1864 (36th)

**Capital:** Carson City

**Origin of Name:** Spanish for "snow-covered"

**State Motto:** All For Our Country

**State Nicknames:** Sagebrush State \* Silver State \* Battle Born State

**State Song:** "Home Means Nevada"

**National Forests:** 2 **State Parks:** 23

**Famous for:** Gambling, Lake Tahoe, Reno, Las Vegas, Gold & Silver Mining, Wild Mustangs and Outdoor Recreation

## STATE SYMBOLS

**Bird:** Mountain Bluebird

**Tree:** Bristlecone Pine

**Flower:** Sagebrush

**Colors:** Silver & Blue

**Animal:** Desert Bighorn Sheep

**Fish:** Lahontan Cutthroat Trout

**Grass:** Indian Ricegrass

**Fossil:** Ichthyosaur

**Rock:** Sandstone

**Metal:** Silver

## FUN FACTS

- Nevada was made famous by the 1859 discovery of the Comstock Lode, the richest known U.S. silver deposit.
- Nevada is the largest gold-producing state in the nation. It is second in the world behind South Africa.
- Nevada is the gambling and entertainment capital of the United States.
- Las Vegas has more hotel rooms than any other place on earth.
- Most of the state is desert but the Sierra Nevada mountain range near Reno and the Ruby Mountains near Elko have snow for half the year.
- Nevada has more mountain ranges than any other state, with its highest point at the 13,145 foot top of Boundary Peak near the west central border.
- About 150 couples get married in Las Vegas each day.
- In 1899 Charles Fey invented a slot machine named the Liberty Bell. In 1999 Nevada had 205,726 slot machines, one for every 10 residents.

Nevada State Flag



# WHY NEVADA?

Current Washoe County Population: 507,280\*

\*As of 2024



## Cost of Living

Nevada has an exceptionally low cost of living as compared to other states.

The Lombardo Administration is working to ensure that costs stay low, so that businesses and entrepreneurs can thrive and Nevadans can afford to raise families.

## Robust, Award Winning Higher Education Opportunities

When people think of Reno, they think of gambling. However, over the last couple of decades, Reno and Sparks have become much more than just gaming cities. With many prominent corporations residing in the area, INC magazine rated Reno as the sixth best spot to do business for a mid-sized city.

## Incentives for Nevada Business Relocation, Development and Expansion

### Modified Business Tax Abatement

- Up to 50% for 4 years

### Personal Property Tax Abatement

- Up to 50% abatement for up to 10 years

### Transferable Tax Credits

- Transferable tax credit for legislatively approved large capital investment projects

### Standard Abatements

- Data Center Abatements
- Aviation Parts Abatements
- \$1 Billion Dollar Investment Abatements
- Workforce Innovations for a New Nevada
- Governor's Office of Energy Abatement for Renewable Energy
- NV Energy Business Incentives

*Courtesy of Governor's Office of Economic Development (GOED)*

## Sports Capital of the World

### Nevada Hosts:

1. Formula 1
2. NHL, featuring Stanley Cup Winning team Las Vegas Golden Knights
3. UFC
4. Nascar
5. WNBA, featuring two-time playoff winning team The Aces
6. Soon to be the home of the Las Vegas A's MLB Team
7. Host of Super Bowl LVIII

## SALES TAX RATE

Carson County	7.60
Churchill County	7.60
Clark County	8.38
Douglas County	7.10
Lyon County	7.10
Storey County	7.60
Washoe County	8.27



# Nevada Tax Advantages

*WHAT DO YOU THINK OF LIVING IN A STATE WITH NO STATE INCOME TAX? IT'S JUST ONE OF THE MANY COMPELLING REASONS TO CALL THE SILVER STATE HOME.*

**The requirements are simple, and the benefits can be quite impressive.**

To qualify for these tax benefits, you must establish Nevada as your primary residence. This doesn't prevent you from conducting business or owning property in other states; Nevada just needs to be where you have the strongest ties.

As a Nevada resident, you can generally avoid state income taxes, except for income earned from sources in other states. Even if you must allocate part of your income to a state with an income tax, you may still see a significant reduction in your overall tax liability.

Nevada provides numerous tax advantages for individuals and businesses looking to relocate.

## **Reasons to consider Nevada for your home and business:**

- No personal income tax
- No corporate income tax
- No gross receipts tax
- No franchise tax
- No inventory tax
- No tax on issuance of corporate shares
- No requirements of shareholders and directors to live in Nevada
- No tax on sale or transfer of shares
- No succession or inheritance with IRS
- No sharing information with the IRS
- Simple annual requirements
- Protection for Directors and Officers
- No initial or minimum capital requirements
- Anonymity of owners-total privacy
- Low property taxes
- Business friendly environment

**We are not tax attorneys or CPAs. We recommend you consult your tax advisor.**



# AREA PROFILE

**Located in the majestic Sierra Nevada Mountains**, the breathtaking Reno-Sparks Lake Tahoe area is not your average destination. From the arts to the cultural splendor, from the casinos to its unprecedented natural surroundings, the Reno-Sparks area is rich in both tradition and fresh entertainment.

**Minutes away from world-famous Lake Tahoe**, the Reno-Sparks community is surrounded by natural beauty and limitless recreational opportunities. The Reno-Sparks Lake Tahoe region has over 18 world-class ski resorts, many just a short 45-minutes from downtown, and 40-plus golf courses. The area also boasts 60 gaming locations, the National Bowling Stadium, the National Automobile Museum, Rancho San Rafael Park's Arboretum and Wilbur D. May Great Basin Adventure, the historic boomtown of Virginia City, and world-class fishing, hiking, biking, and numerous other outdoor activities. The quality of life in the Reno-Sparks area is tough to beat.

**At 4,500 feet above sea level, the Reno-Sparks area offers four distinct seasons with few extremes.** Average temperatures range from winter lows in the 20's to summer highs in the 90's. Low humidity characterizes the area, making the cool days seem not so cold and the warm days not so hot. Rain is scarce, and snow is certain. Here the sun shines more than 300 days a year.



## NORTHERN NEVADA CLIMATE

TEMP	HIGH	LOW
ANNUAL	67.4	35.2
JANUARY	45.5	21.8
APRIL	64.1	33.2
JULY	91.2	51.4
OCTOBER	69.9	34

## DISTANCES TO OTHER WESTERN CITIES

CITY	MILES	AIRTIME
LAS VEGAS	441	1:00
LOS ANGELES	475	1:06
PHOENIX	753	2:00
PORTLAND	586	1:30
SACRAMENTO	135	:25
SALT LAKE CITY	526	1:00
SAN FRANCISCO	231	:50

# Reno-Sparks Metro

## HOTELS

- Aloft Reno-Tahoe Airport **40**
- America's Best Travel Inn **12**
- Atlantis Casino Resort Spa **44**
- Baymont Inn & Suites **31**
- Best Western Plus **20**
- Circus Circus Reno at THE ROW **50**
- Comfort Inn & Suites **39**
- Courtyard by Marriott **49**
- Courtyard Reno/Riverfront **65**
- Econo Lodge **37**
- Eldorado at THE ROW **57**
- Fairfield Inn & Suites by Marriott **27**
- Grand Sierra Resort & Casino **29**
- Hampton Inn Reno/Sparks **22**
- Holiday Inn Express **32**
- Home 2 Suites **45**
- Homewood Suites by Hilton **48**
- Hyatt Place Reno-Tahoe Airport **41**
- Kramer's Midtown Motel **36**
- The Jesse **9**
- La Quinta Inn **34**
- Morris Burner Hotel **10**
- Motel 6 Reno Livestock Events Center **11**
- Motel 6 Reno Virginia Plumb **38**
- Motel 6 Reno West **8**
- Motel 6 Sparks **14**
- Nugget Casino Resort **15**
- Peppermill Resort Spa Casino **42**
- Plaza Resort Club **63**
- Quality Inn **30**
- Ramada Reno Hotel & Casino **13**
- Renaissance Reno Downtown **73**
- Reno Suites **51**
- Residence Inn Sparks **23**
- Sands Regency Casino Hotel **54**
- Seasons Inn **52**
- Silver Legacy at THE ROW **53**
- Sunrise Motel **19**
- Super 8 Motel Sparks **26**
- Super 8 by Wyndham Meadow Wood Courtyard **46**
- Surestay Plus Hotel **35**
- Vagabond Inn **43**
- Western Village Inn & Casino **21**
- Whitney Peak Hotel **59**
- WoodSpring Suites Sparks **28**
- WorldMark Reno **58**

## ATTRACTIONS

- Basecamp Climbing Wall **60**
- Bundox Bocce **72**
- City Plaza **64**
- The Discovery **79**
- The Depot Gallery **16**
- The Eddy **68**
- Fleischmann Planetarium **3**
- Great Basin Co-op **77**
- Greater Nevada Field **62**
- Historic Reno Arch **74**
- Lake Mansion **76**
- Lawlor Events Center **4**
- The Lilley **6**
- Mackay Stadium **7**
- McKinley Arts & Culture Center **66**
- Meadowood Mall **47**
- National Automobile Museum **75**
- Nevada Historical Society Museum **2**
- Nevada Museum of Art **78**
- Outlets at Legends **24**
- Pioneer Center for the Performing Arts **71**
- Reno Arch **61**
- Reno Little Theater **33**
- Reno Neon Line **55**
- Sierra Arts Gallery **69**
- Sparks Heritage Museum **18**
- Urban Market **56**
- Victorian Square **17**
- Virginia Street Bridge **70**
- Wilbur D. May Museum & Arboretum **1**
- Wild Island Family Adventure Park **25**
- Wingfield Park & Amphitheater **67**
- W.M. Keck Earth Science and Mineral Mining Museum **5**





# DOWNTOWN RENO DISTRICT



There is a renaissance in Downtown Reno! The swelling tide of enthusiasm, energy and investment has created an environment for adaptive reuse of property, new businesses, historical preservation and improved residential areas and arts and cultural activities. Downtown Reno as a whole and its unique connected districts have been featured in AAA, Via, New York Magazine and Sunset Magazine

**- Northern Nevada Business Weekly**

## HIGHLIGHTS

- Masonic, Bruka & Lear Theatre
- Hub for ARTown Festival
- National Bowling Stadium
- Old Lincoln Hwy
- Reno Bike Project
- Start-up Row
- National Automobile Museum
- Reno Aces Ballpark
- Nevada Museum of Art
- Discovery Museum
- Unique locally owned businesses
- Multicultural businesses

UNIVERSITY DISTRICT

RIVERWALK DISTRICT

LIBERTY DISTRICT

WELLS DISTRICT

THE ARCH DISTRICT

OLD BREWERY DISTRICT



# RENO'S NEXT ERA OF ENTERTAINMENT

Grand Sierra Resort is set to play a major role in Reno's continued growth with a bold expansion centered on a state-of-the-art arena. Designed to host concerts, special events, basketball games, and other sporting competitions, the new venue will offer seating for more than 10,000 guests within approximately 300,000 square feet of modern, flexible space.

The arena will feature contemporary amenities including luxury suites and premium hospitality clubs, positioning Reno to attract larger national tours, tournaments, and marquee events—further enhancing the region's entertainment profile.

Complementing the arena is a year-round, full-service community ice center designed to support a wide range of sports, recreational programming, and special events. Together, these additions underscore a broader investment in quality of life, economic vitality, and community engagement.

For those considering a move to the Reno-Sparks area, the Grand Sierra Resort expansion reflects a city on the rise—delivering big-event energy alongside everyday recreational opportunities.

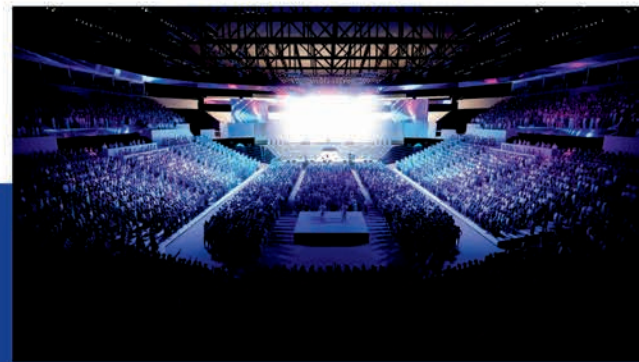

## DID YOU KNOW?

10K

ARENA SEATS & LUXURY BOXES

800

NEW HOTEL ROOMS & SUITES

300

AFFORDABLE HOUSING RESIDENCES

# Downtown RENO



LAKE TAHOE



[DOWNTOWNRENO.ORG](http://DOWNTOWNRENO.ORG) • 775-432-0776 • 40 E. 4<sup>TH</sup> ST, PAVILION A, RENO, NV



# LIBERTY DOGS

COMING SOON IN 2026

Liberty Dogs, the veteran-focused service-dog program being developed in the Damonte Ranch / South Reno area, continues to make significant progress as one of the cornerstone projects supporting the revitalization of Downtown Damonte.

Backed by the Dave & Cheryl Duffield Foundation, the 27-acre Liberty Dogs campus is now under active construction, with site work underway and vertical building phases anticipated to begin in 2026. Once complete, the campus will include:

- Full service-dog training facilities
- Kennels and veterinary services
- Whelping and breeding areas
- On-site housing for participating veterans

Veterans will take part in a two-week service-dog placement program, provided entirely at no cost.

Even ahead of the campus opening, Liberty Dogs has already launched meaningful programming in the region. The organization welcomed its first four Liberty Dog puppies into training in late 2024 and is actively offering a three-day Wellness & Education program to local veterans—strengthening outreach efforts and laying the groundwork for future service-dog placements.

Recent development updates confirm that Liberty Dogs remains on track for a Summer 2026 grand opening, with construction momentum renewed following the resolution of broader Downtown Damonte regulatory and environmental delays in 2025.

As progress continues, Liberty Dogs is quickly becoming one of the most impactful additions to the community—providing vital support to veterans, generating positive economic and nonprofit energy in South Reno, and serving as a flagship development within the Downtown Damonte vision.

# MIDTOWN RENO



Midtown has something for everyone—visitors, locals, residents alike—ranging from interests, socio-economic background, cultures, and tastes.

We invite you to bring your friends and family to enjoy the Midtown experience. From California street to Center street, all the way down South Virginia St. to Mt. Rose, Midtown is a place to explore, find yourself, lose yourself, meet someone new, eat something different, shop for something unique, walk, skip, dance, love and just be.

## HIGHLIGHTS

- **20+ local restaurants and bars**
- **40+ boutiques / stores**
- **Professional services businesses**
- **30+ beauty supplies, wellness-related businesses**
- **Accessible and affordable public transit**
- **Annual events** (including the Midtown Art Walk, Holidays In Midtown, Black Friday, Record Store Day, and Artown), and nightly musical performances at various venues.
- **50+ murals and a variety of other artistic and historical installations** along each block
- **Accessible and walkable sidewalks**



# SPARKS

Since the 1990's, Sparks has grown tremendously, offering residents and visitors a wide variety of services and activities. Sparks was reported as the fastest growing city in Nevada between 1999-2008 and continues to grow. Sparks is known as the premiere special events venue for all of Northern Nevada with attractions on the Victorian Square bringing thousands of visitors to annual events such as Hometown Farmer's Market, Hot August Nights, Best in the West Nugget Rib Cook Off and Hometown Christmas. Victorian Square is now also home to the Nugget Events Center which is a 8,517 seat venue for concerts.

## HIGHLIGHTS



- Victorian Square
- Sparks Marina
- Legends Shopping Center
- Golden Eagle Sports Complex
- Nugget Events Center
- Legends Bay Casino



### VICTORIAN SQUARE

Victorian Square has been transformed into the new modern area to live, work, dine and play. The newly renovated Galaxy Theater is now open! The new 8,500-seat Nugget outdoor event center, featuring headlining musicians under the stars. Victorian Square is easily accessed between two on-ramps to I-80.

### SPARKS MARINA

Eighty acres of water accommodate swimming, boating, fishing, scuba diving, paddle boarding and picnicking facilities, and breath-taking views of the nearby mountains. The Sparks Marina has become a destination for water sports competitions and hosts the International Dragon Boat Festival.



# RENO-SPARKS CONVENTION & VISITORS AUTHORITY

## Attracting Visitors, Improving Quality of Life

The mission of the Reno-Sparks Convention & Visitors Authority is to attract overnight visitors to Reno Tahoe while supporting the sustainable growth of our communities. Tourism is still the top industry in Nevada, and the RSCVA's purpose is to entice travelers to visit the Reno, Sparks and North Lake Tahoe area, to enjoy the amenities and activities found here, and to stay overnight at one of the great hotels found in Washoe County. Through marketing and sales efforts, the RSCVA supports local businesses and residents by helping to maximize revenues and employment opportunities throughout Northern Nevada.



## DID YOU KNOW?

3.8M

VISITORS TO RENO  
TAHOE AREA IN 2024

4.8M

AIR PASSENGERS  
IN 2024

145

AVERAGE DAILY  
ROOM RATE

5.2B

ECONOMIC IMPACT  
IN 2023

# RENO-TAHOE INTERNATIONAL AIRPORT

12 AIRLINES, 20+ DESTINATIONS

**The Reno-Tahoe International Airport** serves over 400,000 passengers a month. The 12 airlines serving RNO provide more than 130 daily departures and arrivals, including 20+ non-stop destinations that allow you to get virtually anywhere in the world in just one stop.

## Passengers

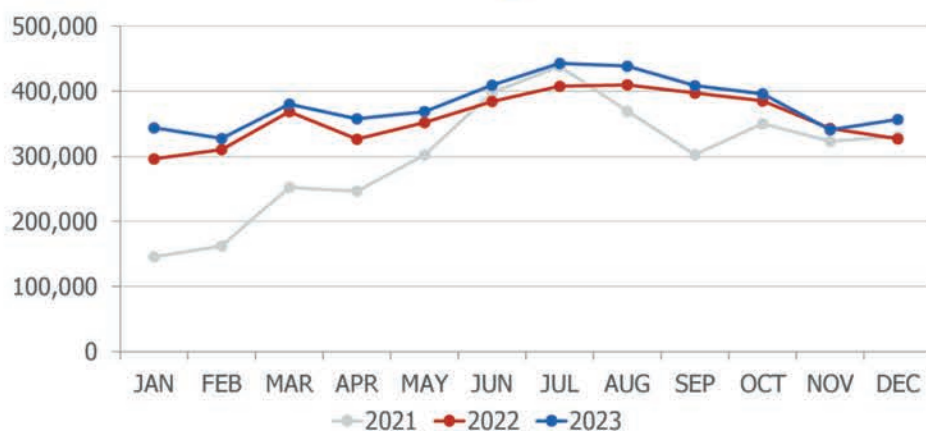

## OTHER TRANSPORTATION

### Stead Airport

4895 Texas Ave  
Reno, NV  
775.328.6570  
[www.renoairport.com/airport-authority/stead-airport](http://www.renoairport.com/airport-authority/stead-airport)

### South Lake Tahoe Airport

1901 Airport Rd.  
South Lake Tahoe, CA  
530.541.0484  
[www.laketahoeairport.com](http://www.laketahoeairport.com)

### Amtrak

280 N Center St.  
Reno, NV  
775.329.8638  
\*Reno offers railroad service for passengers and freight\*

### Greyhound Bus Line

280 N Center St  
Reno, NV  
775.322.2970  
\* Greyhound Bus Lines operate throughout the country and have many services in and out of Reno.  
\* Citifare Public Bus Line provides local transportation throughout Reno year round.

### Regional Transportation Commission

775.348.7433  
[www.rtcwashoe.com](http://www.rtcwashoe.com)

### Taxi Service

Reno Sparks Cab Co. - 775.333.3333  
Yellow Cab Company - 775.355.5555

# RENO/SPARKS ECONOMY

The Reno-Sparks Economy is principally based in the trade and service sector, with approximately 65% of the work force employed in these occupations. Although gaming and other recreational activities represent a significant portion of the growing economy and assessed valuation, the City is experiencing a gradual diversification of its business base with the expansion of distribution, warehousing, and manufacturing facilities. Approximately 25% of the workforce is employed in the fields of construction, manufacturing, transportation, communications, public utilities, and finance related services.

The Reno-Sparks area is serviced by two major highways, the Union Pacific Railroad and a number of trucking and airline carriers. This makes it possible to ship from Reno to 80% of the 11 western states on a next-day basis.

Nevada has no corporate or personal income tax, and is a right-to-work state. These factors have contributed to the state's tremendous growth in the 1990's and into the 2000's.

In addition to the accomplishments of the Economic Development Authority of Western Nevada in bringing new business to Northern Nevada, the City of Reno Economic and Redevelopment Agency has begun both entertainment and housing projects for in the City's downtown sector.

Over thirty million dollars of City and one billion dollars in private/other public investment have been made in downtown Reno to modernize and beautify infrastructure and facilities. A maintenance district was established to ensure that the downtown area will remain clean and beautiful. The City also established a police district downtown to ensure a safer environment.

ORGANIZATION	WEBSITE	PHONE NUMBER
City of Reno	<a href="http://www.reno.gov">www.reno.gov</a>	775-334-4636
City of Sparks	<a href="http://www.cityofsparks.us">www.cityofsparks.us</a>	775-353-5555
Washoe County	<a href="http://www.washoecounty.gov">www.washoecounty.gov</a>	775-328-2003
State of Nevada	<a href="http://nv.gov">http://nv.gov</a>	VARIOUS LISTINGS
Nevada Department of Taxation	<a href="http://nevadatax.nv.gov">http://nevadatax.nv.gov</a>	1-866-962-3707
Nevada Secretary of State	<a href="http://www.nvsos.gov">www.nvsos.gov</a>	775-684-5708
Nevada Association of Employers	<a href="http://www.nevadaemployers.org">www.nevadaemployers.org</a>	775-329-4241
Reno-Sparks Chamber of Commerce	<a href="http://www.thechambernv.org">www.thechambernv.org</a>	775-636-9550
Reno-Sparks Convention & Visitor's Authority	<a href="http://www.rscva.com">www.rscva.com</a>	775-827-7600
Economic Development Authority	<a href="http://www.EDAWN.org">www.EDAWN.org</a>	775-829-3700
Job Opportunities in Nevada	<a href="http://www.join.org">www.join.org</a>	775-284-9600
Centers for Regional Studies (UNR)	<a href="http://www.nevadasbdc.org">www.nevadasbdc.org</a>	775-784-1771

# NORTHERN NEVADA ECONOMIC GROWTH

The Greater Reno-Sparks-Tahoe area is one of the fastest growing regions in the U.S. and is rated among the top metropolitan statistical areas in a recent Milken Institute report. The Economic Development Authority of Western Nevada's (EDAWN) mission is directed toward strengthening our community by attracting companies and in many cases, their corporate headquarters from diverse industry sectors. Our new economy is in part powered by a growing number of technology-related and advanced manufacturing companies to the region. Many of the homegrown start-ups are also in large part technology-related and our efforts to develop and grow this ecosystem is another key strategy to diversifying the economy.

-  Technology
-  Renewable Energy
-  Advanced Manufacturing
-  Financial Services
-  Distribution, Logistics & E-Commerce
-  Aerospace & Defense
-  Back Office, Office Support
-  Health/Medical



Source: [www.edawn.org](http://www.edawn.org)

## RENO-TAHOE OUR REGION BY THE NUMBERS

DATA COLLECTED BY THE RENO-TAHOE AIRPORT AUTHORITY, EDAWN AND RSCVA

 564,527

TOTAL RESIDENTS (2023)

 61%

BACHELOR'S DEGREE OR HIGHER  
(AGE 25 OR HIGHER IN RENO 2023)

 +4%

NET POPULATION GROWTH (2023 VS 2021)  
• THE MAJORITY MOVED FROM LAS VEGAS, SACRAMENTO,  
SAN FRANCISCO, LOS ANGELES AND SAN JOSE

 11

CORPORATE HQ (2021)

 8,700

NEW JOBS (2023)  
3.3% INCREASE

 21

NEW COMPANIES (2023)

 8.1%

AVERAGE WAGES INCREASE (2023 VS. 2021)

 \$78,448

MEDIAN HOUSEHOLD INCOME (2023)

# THE GREATER RENO-SPARKS AREA HAS SEEN SIGNIFICANT ECONOMIC ACTIVITY

EDAWN reports over 5,000 jobs created in the last year, attracting 25 new companies, and seeing a strong technology sector growth. Key stats include a record average wage of over \$64,000, 2,300 jobs created in 2022 with a record average wage of \$32.67/hour, and a healthy job market fueled by diversification across industries like manufacturing, technology, and logistics.



## Recent highlights and job growth

- Job creation: EDAWN assisted in creating 5,000+ jobs in the last year alone, with 2,263 new jobs added in 2022 from 27 new and expanded companies.
- Average wage: The average wage for new jobs is over \$64,000, with 2022 seeing a record average wage of \$32.67 per hour.
- New and expanded companies: In 2023, 21 companies relocated or expanded, adding 1,288 jobs. In 2022, 27 companies added jobs and 12 new headquarters were established.



## Economic and industry data

- Economic diversity: The economy is diversifying with technology, manufacturing, and logistics, distribution, and e-commerce being the leading sectors.
- Technology sector: This is the largest segment of companies, representing 41% in 2022. Major tech companies like Tesla, Google, and Apple have a presence in the region, and the area has attracted numerous startups.
- Skilled workforce: The region benefits from a skilled workforce, with a strong talent pipeline from institutions like the University of Nevada, Reno.



## Other economic indicators

- Startup activity: EDAWN has helped attract over 75 startups since 2018, leading to over 1,100 jobs and billions in venture capital.
- Infrastructure and community: EDAWN has been involved in community initiatives such as regional trail planning, downtown revitalization, and securing funding for school infrastructure.
- Economic outlook: The 2024 "State of the Economy" report noted a strong project pipeline and a healthy job market, but also highlighted the tight labor and housing markets as potential constraints on growth.

## A Region For Business

### Start Growing in Greater Reno-Sparks-Tahoe

No matter your business Greater Reno-Sparks-Tahoe is the region for you to move or grow your company. From central access to the 11 western states, to tax and business-friendly policies, a skilled workforce and the quality of life to keep them here, Greater Reno-Sparks-Tahoe can deliver.



**ECONOMIC DEVELOPMENT AUTHORITY**  
OF WESTERN NEVADA

For a complete list of companies moving into the Northern Nevada area, please visit [edawn.org/news](https://edawn.org/news)

**#1** Highest Startup Density for MSA size class.

**#3** Most Business Friendly Tax Climate

**#9** Top 100 Best Places to Live



# TAHOE RENO INDUSTRIAL CENTER

## Benefits of the Tahoe Reno Industrial Center include:

- The vast majority of industrial uses are pre-approved; rarely are special use permits ever required
- Grading permits issued within 7 days of application, building permits issued within 30 days of application. Yes, you read that right! Just imagine, you could have your site graded, built and open for business within 180 days following close of escrow.
- Roads and all utilities (power, gas, fiber, water, wastewater, reclaimed water) are in place and built for industrial capacity.
- A Berkshire Hathaway owned power plant is in the park with a capacity of 1100 megawatts.
- Ample water rights secured and banked.
- 12 Miles of dedicated frontage on the I-80 corridor and Union Pacific Intercontinental rail line, which is the central logistics corridor to and from the east coast.
- Located in Nevada where there is ZERO state income tax!
- All land in the development is owned free and clear

Northern Nevada is experiencing an unprecedented wave of growth, with more than 13 million square feet of construction underway—roughly the equivalent of five Empire State Buildings. NV Energy reports that a dozen new data-center projects have requested nearly six gigawatts of future power capacity, positioning the Reno area to become one of the largest data-center markets in the world. This surge reflects the region’s rapid rise as a major technology hub, fueled by large-scale investments from leading companies such as Apple, Google, Microsoft, Tract, Switch, EdgeCore, Novva, Vantage, and PowerHouse.

These industry leaders in AI, cloud computing, and next-generation technologies are developing multi-billion-dollar campuses across the Tahoe-Reno Industrial Center and the Reno–Sparks area. Their investments are driving significant job creation, strengthening digital infrastructure, and diversifying the local economy—fueling Northern Nevada’s position as an attractive and connected place for new residents and businesses alike.

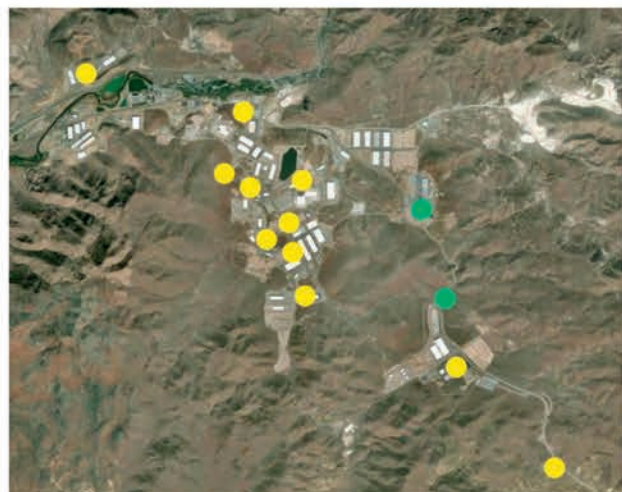



# SWITCH TAHOE RENO

The world's largest, most advanced data center campus is now located in Reno/Sparks' backyard. The first building in Switch's Citadel Campus officially opened at the Tahoe Reno Industrial Center in late February of 2017. It is known as "Tahoe Reno 1," the 130-megawatt facility is one of several data center buildings planned for the project. The Citadel Campus is Switch's response to the increasing demand for internet-connected people, services and devices. It is designed to be the world's largest data center campus built on the same designs as the campus in Las Vegas. Before Tahoe Reno 1 came about, the title of the largest single data center building belonged to the Lakeside Technology Center located in Chicago.

**JASON HIDALGO- RENO GAZETTE JOURNAL**



## GOOGLE IN NORTHERN NEVADA

Google's Northern Nevada facility is shaping up to be a large undertaking as construction picks up at the 1,210-acre site inside Tahoe Reno Industrial Center. There is plenty of construction activity at the site on USA Parkway just a few miles south of the Switch Citadel data center campus and Tesla Gigafactory in Storey County. The frame of a two-story structure surrounded by cranes and other construction equipment can be seen at the site, which Google bought for \$29.1 million in April 2017. Google has yet to provide specific details about the facility, which is expected to be a data center.

Google bought the facility as part of a \$13 billion investment that the company was making across the United States, including in Nevada. At the time, CEO Sundar Pichai indicated that Google will be making major expansions in 14 states. "These new investments will give us the capacity to hire tens of thousands of employees, and enable the creation of more than 10,000 new construction jobs in Nebraska, Nevada, Ohio, Texas, Oklahoma, South Carolina and Virginia," Pichai wrote in Google's official blog. "With this new investment, Google will now have a home in 24 total states, including data centers in 13 communities."

**Jason Hidalgo- Reno Gazette Journal**

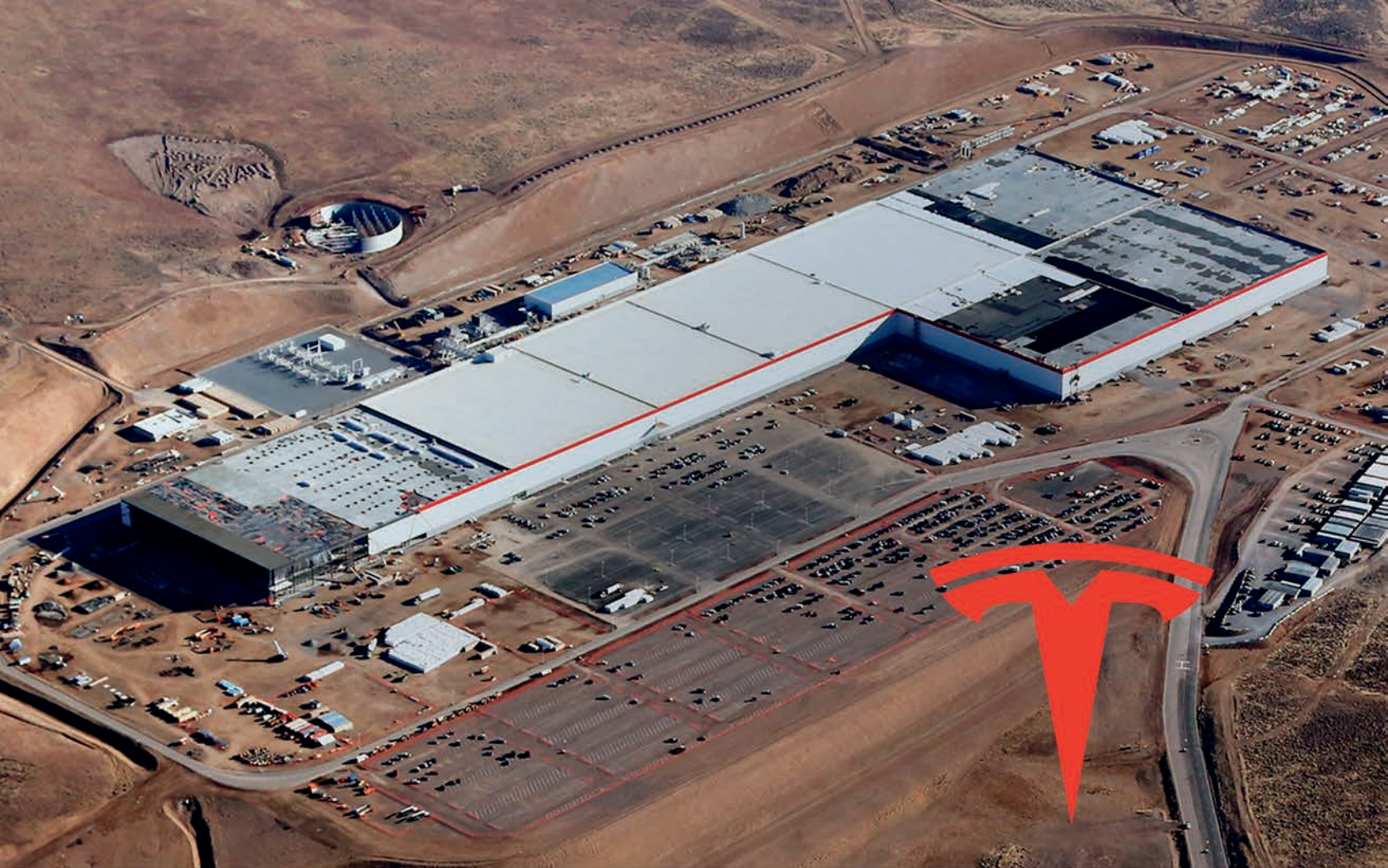

# TESLA BATTERY GIGAFACTORY

Tesla broke ground on the Gigafactory in June 2014 outside Sparks, Nevada. The name Gigafactory comes from the word 'Giga,' the unit of measurement representing "billions." The Gigafactory is being built in phases so that Tesla can begin manufacturing immediately inside the finished sections and continue to expand thereafter. Already, the current structure has a footprint of more than 1.9 million square feet, which houses more than 4.9 million square feet of operational space across several floors. Still, the Gigafactory is about 30 percent done. Once complete, Tesla expects the Gigafactory to be the biggest building in the world – and entirely powered by renewable energy sources. Designed to be a net zero energy factory upon completion, the facility will be primarily powered by solar, and installation is already underway.

In mid-2018, battery production at Gigafactory 1 reached an annualized rate of roughly 20 GWh, making it the highest-volume battery plant in the world. Tesla currently produces more batteries in terms of kWh than all other carmakers combined. With the Gigafactory ramping up production, Tesla's cost of battery cells will significantly decline through economies of scale, innovative manufacturing, reduction of waste, and the simple optimization of locating most manufacturing processes under one roof. By reducing the cost of batteries, Tesla can make products available to more and more people, allowing us to make the biggest possible impact on transitioning the world to sustainable energy.

Source: <https://www.tesla.com/gigafactory>



# The University of Nevada, Reno Facts and Figures

University of Nevada, Reno | Campus Profile 2025-26



Established in 1874 as Nevada's first land-grant university, the University of Nevada, Reno serves over 24,000\* students and is committed to providing a brighter future for the citizens of Nevada, the nation, and the world. The University has a statewide impact of more than \$1.34 billion annually.



**7,000+**  
Nevada high school students enrolled annually

## FALL 2025 ENROLLMENT

- 19,800 | Total Student Enrollment\*
- 15,943 | Undergraduate Students
- 3,509 | Graduate & Professional Programs
- 348 | UNR Medical and Physician Assistant Students
- 270 | Non-Degree Students
- 3,991 | Collegiate/Dual Degree

\*Enrollment including non-degree students: **24,061**

## TUITION & FEES FOR FALL 2025

**\$10,309**  
Resident

**\$28,941**  
Non-Resident

*Undergraduate tuition & fees are calculated based on full-time status (30 credits for undergraduates).*

**\$178 million**

*Financial assistance given to students in 2024-25*

**\$14,645**

*Average amount awarded to all students*

*UNR Medical and Graduate School tuition costs vary based on program and year enrolled.*

*Western Undergraduate*

*Exchange (WUE) offers reduced tuition for qualified non-resident students from select neighboring states.*

CALCULATE YOUR COST



## NATIONAL RECOGNITIONS



**Apple Distinguished School:** Recognized for the 2023-26 program term due to its commitment to continuous innovation in education.

**Carnegie R1 Classification:** Held since 2018 for very high research activity, a distinction shared by only 146 institutions nationally.

**U.S. News & World Report Rankings:** Ranked 192 in 2025-26, and 104 among Top Public Schools.

**Community Engagement Classification:** Held since 2020, reflecting increased collaboration with partners and student involvement in civic engagement.

**Emerging Hispanic Serving Institution (HSI):** Designated since 2013, with plans to achieve full HSI status in the 2023-27 Strategic Plan to enhance equitable student outcomes and enrollment growth.

**Wall Street Journal/College Pulse 2025 Ranking:** Ranked 201 out of 500 universities based on student outcomes, experience, and diversity.

**The New York Times College Access Index Ranking:** Ranked 48th among the country's most-selective universities ranked in order of economic diversity.

## SCHOOLS AND COLLEGES

- College of Agriculture, Biotechnology & Natural Resources
- College of Education & Human Development
- College of Business
- College of Engineering
- College of Liberal Arts
- College of Science
- Graduate School
- Honors College
- Orvis School of Nursing
- Donald W. Reynolds School of Journalism
- School of Public Health
- School of Social Work
- University of Nevada, Reno School of Medicine

## STUDENT OUTCOMES

**4,710**

**Degrees Granted**

*Bachelor's, master's, certificates and doctoral degrees.*

*(Winter 2024 and Spring 2025)*



ALUMNI ASSOCIATION

**125,551**

Alumni

## LEARNING ENVIRONMENT

Average Class Size **22**

Student-Faculty Ratio **17:1**

Academic Faculty **1,061**

Reno Campus Size **290 Acres**

We offer more than 500 major, minor, and certificate programs across 13 schools and colleges.



## FLEISCHMANN PLANETARIUM AND SCIENCE CENTER

The George W. Gillemot Foundation Dome at the University of Nevada, Reno's Fleischmann Planetarium will be the world's first LED dome on a university campus, transforming immersive education with ultra-bright, high-resolution visuals and fostering cross-campus collaboration in STEM, arts, and beyond.



## NEVADA STATE HEALTH LAB

Coming soon: a cutting-edge, multi-story home for the Nevada State Public Health Laboratory. This 55,000-square-foot facility will supercharge statewide diagnostics, research, and emergency response—fueling innovation and protecting Nevada's health from the heart of campus, just north of Mackay Stadium.



## UNIVERSITY OF NEVADA FIELDHOUSE

Nevada celebrated a major milestone with approval to build a new indoor fieldhouse—coming summer 2026. This 72,000-square-foot, multi-use facility will transform student recreation, wellness, and athletic training while uniting the campus and community in a shared space for success.

# INVESTING IN OUR FUTURE



## TULLOCH BUSINESS BUILDING

Located at the intersection of Interstate 80, Downtown Reno, and the University of Nevada campus, the Tulloch Business Building stands as a symbol of transformative investment in the next generation of business leaders.

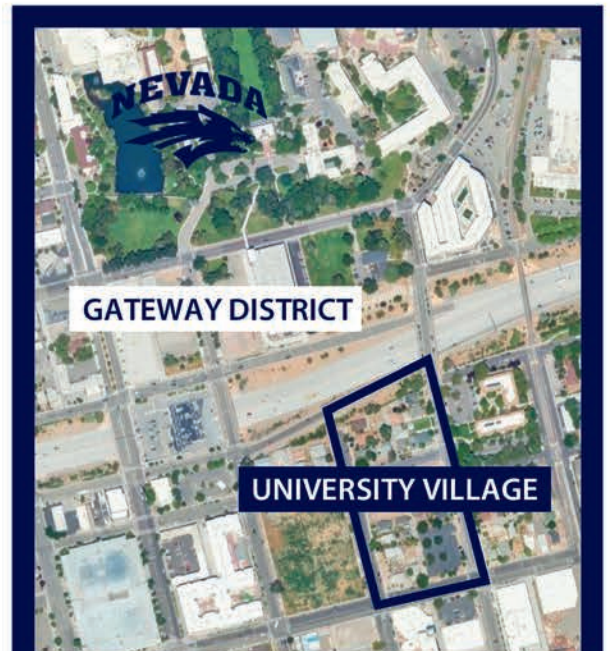

## University Village

The University Village is a bold investment in affordable, high-quality housing that strengthens the University's academic community, supports Reno's growth, and fosters a sense of belonging for students, faculty, and staff who call the University—and the city—home.

# WASHOE COUNTY SCHOOL DISTRICT

## NEW SCHOOLS & EXPANSIONS

Since voters approved the 2016 capital funding initiative, the Washoe County School District has invested nearly \$1 billion in building and upgrading schools to support the region's rapid growth.

The district has opened multiple new schools across Reno, Sparks, and surrounding communities, including several new middle and elementary schools between 2019 and 2023, plus a brand-new Procter R. Hug High School campus and the Debbie Smith Career and Technical Education Academy. Major upgrades and rebuilds—such as at Damonte Ranch, O'Brien, and Swope Middle Schools—have also expanded capacity and improved facilities.

Looking ahead, future school construction will continue as population growth requires, with the district partnering closely with local governments and planners to forecast enrollment and ensure schools keep pace with Northern Nevada's development.



**WASHOE COUNTY SCHOOL DISTRICT HAS INVESTED ALMOST \$1 BILLION IN NEW SCHOOLS SINCE 2016**



# EDUCATION

## WASHOE COUNTY SCHOOL DISTRICT

### HOW TO REGISTER

Any student NEW to the Washoe County School District (WCSD) must present a birth certificate and an immunization record from your health care provider. A utility bill may be necessary for proof of residency, and the student's Social Security number also is requested. High school students younger than 18 need to be accompanied by a parent or legal guardian in order to register. If you are not sure which school your child should attend, call the Zoning Office at 775-348-0200 or visit <http://buses.washoeschools.net>.

#### Immunizations

For information on Immunization clinics call 775-328-2441. Immunizations are required for children attending Washoe County schools. Make sure your child's immunizations are up to date. Bring your child's shot record.

#### The following clinics offer immunizations:

- Washoe County Health District - 775.328.2441
- Northern Nevada HOPES - 775.786.4673

#### Washoe County School District - [www.washoeschools.net](http://www.washoeschools.net) - 775.348.0200

The Washoe County public schools offer a superior education to 64,000 students in over 90 schools. The students mirror the excellent programs and curriculum offered by consistently scoring above state and national norms in standardized achievements tests as well as college entrance exams.

The District offers a full spectrum of curricular offerings from special education to gifted and talented at all schools. It offers special programs in alternative education for at-risk students, drug education and for all students an aggressive program in sex and AIDS education. Offerings in forensics, music and art help prepare students for future life. The high schools offer over 60 extracurricular activities for both girls and boys.

## PRIVATE SCHOOLS

#### Little Flower Elementary

1300 Casazza Dr.  
775.323.2931

[www.littleflowerschoolnv.org](http://www.littleflowerschoolnv.org)

#### Mountain View Montessori

565 Zolezzi Ln.  
775.852.6162

[www.mvmreno.com](http://www.mvmreno.com)

#### Sage Ridge School

2515 Crossbow Ct.  
775.852.6222

[www.sageridge.org](http://www.sageridge.org)

#### St. Albert the Great School

1255 Saint Alberts Dr.  
775.747.3592

[stalbertscatholicsschool.org](http://stalbertscatholicsschool.org)

#### Bishop Manogue Catholic High School

110 Bishop Manogue Dr.  
775.336.6007

[www.bishopmanogue.org](http://www.bishopmanogue.org)

#### Brookfield School

6800 S. McCarran Blvd.  
775.825.0257

[www.brookfieldschool.com](http://www.brookfieldschool.com)

#### Excel Christian School

850 Baring Blvd.  
775.356.9995

[www.excelchristianschool.org](http://www.excelchristianschool.org)

#### Our Lady of the Snows School

1125 Lander St.  
775.322.2773

[www.snowsnv.org](http://www.snowsnv.org)

# EDUCATION



## UNIVERSITIES AND COLLEGES

### Truckee Meadows Community College

7000 Dandini Blvd.  
Reno, NV  
775.673.7111  
[www.tmcc.edu](http://www.tmcc.edu)

### Western Nevada College

2201 W. College Pkwy.  
Carson City, NV  
775.445.3000  
[www.wnc.edu](http://www.wnc.edu)

### University of Nevada, Reno at

#### Lake Tahoe

999 Tahoe Blvd.  
Incline Village, NV  
775.831.1314  
[www.sierranevada.edu](http://www.sierranevada.edu)

### Desert Research Institute

2215 Raggio Pkwy.  
Reno, NV  
775.673.7300  
[www.DRI.edu](http://www.DRI.edu)

## CHARTER SCHOOLS

### Academy for Career Education

Grades: 9-12  
2800 Vassar St.  
Reno, NV  
775.324.3900  
[www.acehighschool.org](http://www.acehighschool.org)

### Bailey Charter Elementary School

Grades: K-6  
210 Gentry Way  
Reno, NV  
775.323.6767  
[www.baileycharter.org](http://www.baileycharter.org)

### Coral Academy of Science

Grades: K-12  
Various Locations  
Reno, NV  
775.322.0274  
[www.coralacademy.org](http://www.coralacademy.org)

### High Desert Montessori School

Grades: infant/toddler-8  
101 Fantastic Dr.  
Reno NV  
775.624.2800  
[www.hdmsreno.com](http://www.hdmsreno.com)

### Mariposa Dual Language Academy

Grades: K-6  
3875 Glen St.  
Reno, NV  
775.826.4040  
[www.mariposaacademy.net](http://www.mariposaacademy.net)

### Encompass Academy Charter HS

Grades: 9-12  
1300 Foster Dr.  
Reno, NV  
775.322.5566  
<http://encompassacademy.org>

### Sierra Nevada Academy

Grades: PreK-8  
13880 Stead Blvd.  
Reno, NV  
775.677.4500 x13  
[www.snacs.org](http://www.snacs.org)

### State Sponsored Charter Schools:

#### Alpine Academy High School

Grades: 9-12  
605 Boxington Way, Suite 112  
Sparks, NV  
775.356.1166  
[www.alpineacademy.net](http://www.alpineacademy.net)

#### Nevada Connections Academy (Distance Education)

Grades: K-12  
555 Double Eagle Ct. Suite 2000  
Reno, NV  
775.826.4200 x325  
[www.connectionsacademy.com](http://www.connectionsacademy.com)

#### Nevada State High School

Grades: 11-12  
7530 Longley Ln, St. 103  
Reno, NV  
702.953.2600  
[www.nevadastatehs.com](http://www.nevadastatehs.com)

# WASHOE COUNTY DEMOGRAPHICS

People	Washoe County, NV	Nevada	United States
<i>Population</i>			
Population Estimates, July, 1 2022	496,745	3,177,772	333,287,557
Population Estimates, April, 1 2020	486,489	3,104,624	331,449,520
Population, percentage change - April 1, 2020 (estimates base) to July 1, 2022	1.4%	2.4%	0.6%
Population, Census, April 1, 2020	486,492	3,104,614	331,449,281
<i>Age and Sex</i>			
Persons under 5 years, percent	5.2%	5.5%	5.6%
Persons under 18 years, percent	20.5%	21.7%	21.7%
Persons 65 years and over, percent	17.7%	16.9%	17.3%
Female persons, percent	49.1%	49.5%	50.4%
<i>Race and Hispanic Origin</i>			
White alone, percent	83.4%	72.1%	75.5%
Black or African American alone, percent	3.0%	10.8%	13.6%
American Indian and Alaskan Native alone, percent	2.3%	1.7%	1.3%
Asian alone, percent	6.3%	9.4%	6.3%
Native Hawaiian and Other Pacific Islander alone, percent	0.8%	0.9%	0.3%
Two or More Races, percent	4.2%	5.1%	3.0%
Hispanic or Latino, percent	26.2%	30.3%	19.1%
White alone, not Hispanic or Latino, percent	60.2%	45.7%	58.9%
<i>Population Characteristics</i>			
Veterans, 2018-2022	30,622	203,118	17,038,807
Foreign born persons, percent, 2018-2022	14.4%	19.1%	13.7%
<i>Housing</i>			
Housing units, July 1, 2022	218,178	1,328,725	143,786,655
Owner-occupied housing unit rate - 2018-2022	58.6%	58.4%	64.8%
Median value to owner-occupied housing units - 2018-2022	\$460,000	\$373,800	\$281,900
Median selected monthly owner costs - with mortgage, 2018-2022	\$1,965	\$1,791	\$1,828
Median selected monthly owner costs - without mortgage, 2018-2022	\$543	\$491	\$584
Median gross rent, 2018-2022	\$1,401	\$1,382	\$1,268
Building permits, 2022	5,792	\$20,031	1,655,088

# WASHOE COUNTY DEMOGRAPHICS

People	Washoe County, NV	Nevada	United States
<b>Families and Living Arrangements</b>			
Households, 2018-2022	192,420	1,163,671	125,736,353
Persons per household, 2018-2022	2.49	2.64	2.57
Living in same house 1 year ago, percentage of persons age 1 year+, 2018-2022	83.7%	84.5%	86.9%
Language other than English spoken at home, percent of persons age 5 years+, 2018-2022	22.2%	29.8%	21.7%
<b>Education</b>			
High school graduate or higher, percent of persons age 25 years +, 2018-2022	88.5%	87.1%	89.1%
Bachelor's degree or higher, percent of persons age 25 years+, 2018-2022	32.2%	26.5%	34.3%
<b>Health</b>			
With a disability, under age 65 years, 2018-2022	8.0%	8.8%	8.9%
Persons without health insurance, under age 65 years, percent	12.0%	13.2%	9.3%
<b>Economy</b>			
In civilian labor force, total, percentage population age 16 years+	66.0%	62.8%	63.0%
Total accommodation and food service sales, 2017 (\$1,000)	2,414,047	33,979,949	938,237,077
Total manufacturers shipments, 2012 (\$1,000)		7,654,009	895,225,411
Total retail sales, 2017 (\$1,000)	8,507,816	45,110,663	4,949,601,481
Total retail sales per capita, 2017	\$18,622	\$15,178	\$15,224
<b>Transportation</b>			
Mean travel time to work (minutes), workers age 16 years+ 2018-2022	22.3	24.7	26.7
<b>Income and Poverty</b>			
Median household income (in 2022 dollars), 2018-2022	\$81,531	\$71,646	\$75,149
Per capita income in past 12 months (in 2022 dollars), 2018-2022	\$44,448	\$37,945	\$41,261
Persons in poverty, percent	11.0%	12.5%	11.5%
<b>Businesses</b>			
Total employer establishments, 2021	13,559	73,505	8,148,606
Total employment, 2021	203,815	1,157,850	128,346,299
Total annual payroll, 2021 (\$1,000)	11,354,903	61,961,827	8,278,573,947
Total employment, percentage change establishments, 2020-2021	-2.2%	-9.3%	-4.3%
Total nonemployer establishments, 2012	34,970	258,560	27,151,987
<b>Geography</b>			
Population per square mile, 2020	77.0	28.3	93.8
Land area in square miles, 2020	6,315.88	109,860.46	3,533,038.28
FIPS Code	32031	32	1



# LOCAL SERVICES

# LOCAL SERVICES



## DMV

Nevada Department of Motor Vehicles  
www.dmvnv.com  
775.684.4368

## Electricity/Gas

NV Energy  
775.834.4444

## Garbage & Recycling

Waste Management  
775.329.8822

## Truckee Meadows Water Authority

(Reno/Sparks)  
775.834.8080

## Washoe County Utility Services

775.954.4601

## Sewer Service

City of Reno - 775.334.2095  
City of Sparks - 775.353.5555

## Voter Registration

Washoe County Registrar of Voters  
775.328.3670  
www.washoecounty.us/voters

## Library

Washoe County Public Libraries  
775.327.8300

## Animal Services

Washoe County Animal Control  
775.353.8900

## Northern Nevada Public Health

775.328.2400  
nnph.org

## Reno Gazette Journal

800.970.7366  
www.RGJ.com

## Sparks Tribune

775.358.8062 ext. 1  
www.sparkstrib.com

## Reno News & Review

775.324.4440  
www.newsreview.com/reno

## United States Post Office

Reno Main Office - 2000 Vassar St.  
Sparks Main Office - 750 4th St.  
800.275.8777

# HOSPITALS



## Renown Regional Medical Center

1155 Mill St  
Reno, NV 89502  
775.982.4100

## Renown South Meadows

1155 Mill St  
Reno, NV 89502  
775.982.4100

Renown Medical Center is a trauma home to the region's only children's hospital, a leading robotic surgery institute, groundbreaking brain and nerve care, and comprehensive heart and cancer services.



## St. Mary's Health Network

235 W 6th St  
Reno, NV 89503  
775.770.3000

Saint Mary's offers a robust line of services including a top-rated Center for Cancer, state-of-the-art Emergency Room, a Cardiology program dedicated to long-term wellness and a comprehensive Stroke and Neurovascular program.



## Northern Nevada Sierra Medical Center

625 Innovation Drive  
Reno, NV 89521  
775.799.7320

Northern Nevada Sierra Medical Center provides residents with diagnostic imaging, emergency medicine, advanced cardiovascular services, labor and delivery, intensive care, laboratory, NICU, advanced neurological services, orthopedic and surgical services, and more.



## Northern Nevada Medical Center

2375 E. Prater Way  
Sparks, NV 89434  
775.331.7000

Northern Nevada Medical Center is a 124-bed acute care hospital. The hospital provides physicians and patients with many of the latest technological innovations for diagnosis and treatment of even the most acute clinical conditions.



# SENIOR RESOURCES

## **Washoe County Day Break Program**

Reno, NV  
775.328.2591

## **American Association of Retired Persons (AARP)**

Reno, NV  
775.328.2506

## **RTC Access**

Reno, NV  
775.348.5438

## **First Light Home Care**

Reno, NV  
775.437.1382

## **Lend-a-Hand Senior Services**

Reno, NV  
775.322.8414

## **Social Security & Medicare Eligibility Information**

Reno, NV  
800.633.4227

## **Senior Companion Program**

Sparks, NV  
775.358.2322

## **Washoe County Senior Services**

Reno, NV  
775.328.2575

## **Aging & Disability Services Division**

Reno, NV  
775.688.2964

## **Northern Nevada Center For Independent Living**

Sparks, NV  
775.353.3599

## **Health & Human Services Department**

Carson City, NV  
775.684.4000

## **Veterans Administration Benefits/Info**

Reno, NV  
800.827.1000

## **VA Medical Center**

Reno, NV  
775.786.7200

## **Retired Senior Volunteer Program**

Carson City, NV  
775.686.5872

## **City of Reno Senior Connect**

Reno, NV  
775.657.4602

## SENIOR CENTERS

### **The Continuum**

3700 Grant Dr.  
Reno, NV  
775.829.4700

### **Alf Sorensen Community Center**

1400 Baring Blvd.  
Sparks, NV  
775.353.2385

### **Reno Senior Center**

1155 E. 9th Street  
Reno, NV  
775.328.2575

### **Reno-Sparks Indian Colony Senior Center**

34 Reservation Rd.  
Reno, NV  
775.329.2936

### **Sparks Senior Center**

97 Richards Way  
Sparks, NV  
775.353.3110

# PET & ANIMAL SERVICES



## DOG PARKS

### Reno:

South Valleys Regional Park  
North Valleys Regional Park  
Rancho San Rafael  
Link Piazza Dog Park  
Whitaker Park  
Hidden Valley Regional Park

Virginia Lake Dog Park  
Biggest Little Dog Park  
Cyan Park  
Somerset West Park  
Donnelly Park  
Village Green Dog Park

### Sparks:

Lazy 5 Regional Park  
Sparks Marina Dog Park  
Wedekind Regional Park

## SHELTERS & RESCUE ORGANIZATIONS

### Nevada Humane Society

775.856.2000  
[www.NevadaHumaneSociety.org](http://www.NevadaHumaneSociety.org)

### Washoe County Animal Services

775.353.8900  
[www.washoecounty.gov/animal](http://www.washoecounty.gov/animal)

### SPCA of Northern Nevada

775.324.7773  
[www.SPCAnevada.org](http://www.SPCAnevada.org)

## EQUESTRIAN CENTERS

### Reno Tahoe Equestrian Centre

775.720.3548

### Franktown Meadows Equestrian Centre

775.849.1600

### Maplewood Stables

775.849.1849

## KENNELS, BOARDING & DAYCARE

### The Bark House

775.359.2275

### Fantasia Pet Resort

775.322.1199

### Pet Play House

775.324.0202

### Animal Oasis

775.826.9911

### On Command 2

775.825.3647

# ACTIVITIES FOR CHILDREN



**Animal Ark Wildlife Sanctuary**  
775.475.9626

**Atlantis Family Fun Center**  
775.825.4700

**BaseCamp Climbing Gym**  
775.398.5443

**Boomtown Family Fun Center**  
775.345.8702

**Boy Scouts - Nevada Area Council**  
775.787.1111

**Cold Springs Park (Skate Park)**  
775.785.4512

**DEFY Sparks**  
775.642.9989

**Fleischmann Planetarium**  
775.784.4812

**Fly High Trampoline Park**  
775.856.8131

**Galaxy Imax Theater**  
775.343.7638

**Girl Scouts of Nevada**  
775.322.0642

**Grand Sierra Fun Quest Center**  
775.789.1127

**Grand Bay Driving Range**  
775.789.2122

**Idlewild Pool**  
775.334.2267

**Key & Code Escape Rooms**  
775.683.9900

**Magic Carpet Golf**  
775.853.8837

**Moana Springs**  
775.393.1070

**Nevada Discovery Museum**  
775.786.1000

**Need 2 Speed Indoor Go-Cart Track**  
775.851.7223

**Northwest Pool**  
775.334.2203

**Rattlesnake Mountain Skate Park**  
775.334.2417

**Rocksport Indoor Climbing Center**  
775.352.7673

**Roller Kingdom**  
775.329.3472

**Truckee Meadows Boys & Girls Club**  
775.331.5437

**Wild Island Family Adventure  
Park/Coconut Bowl**  
775.359.2927

**Wilbur D. May Center**  
775.785.5961

**Urban Air Trampoline and  
Adventure Park**  
775.300.7607

## YOUTH SERVICES

**Washoe County Human Services Agency**  
775.785.8600

**The Children's Cabinet**  
775.856.6200

**Education Alliance of Washoe County**  
775.353.6950

**Family Counseling Services**  
775.329.0623

**Nevada Division of Child & Family Services**  
775.684.4400

**Boys & Girls Club of Truckee Meadows**  
775.331.5437

**Division of Welfare & Supportive Services**  
775.684.7200

**Big Brothers Big Sisters of Northern Nevada**  
775.352.3202



# THINGS TO DO



# YEARLY SPECIAL EVENTS

## January

The Sheep Show  
Brew HaHa

## February

SCI Annual Hunter's Convention  
Alpenglow Sports Mountain Festival

## March

Rocky Mountain Oyster Fry  
Monster Jam  
Snowfest!

## April

Reno Jazz Festival  
Virginia City Grand Prix

## May

Reno River Festival  
IRC Endurofest  
Cinco de Mayo Festival  
Northern Nevada Celtic Celebration  
Biggest Little Half Marathon  
Hot August Nights Spring Fever Revival  
Reno-Tahoe Odyssey

## June

Street Vibrations Spring Rally  
Reno Rodeo  
Great Eldorado BBQ, Brews & Blues  
Reno Ukulele Festival  
Nevada State Fair  
Reno Art Fest

## July

Artown  
Lake Tahoe Shakespeare Festival  
Star Spangled Sparks  
Reno Chalk Art & Music Festival  
Biggest Little City Wing Fest  
Barracuda Championship

## August

Hot August Nights  
Reno Aloha Festival  
Northern Nevada Dragon Boat Festival  
Burning Man

## September

Best in the West Nugget Rib Cook-Off  
Virginia City International Camel Races  
Annual Great Reno Balloon Races  
Street Vibrations Fall Rally  
Genoa Candy Dance

## October

Eldorado Great Italian Festival  
Nevada Day Parade  
Pumpkin Palooza  
Zombie Crawl

## November

Crafts for Christmas  
ACTRA National Finals

## December

Sparks Hometown Christmas  
Northern Lights Festival  
39 North Pole Village  
Reno Santa Crawl  
Tahoe Film Festival  
Nevada Chamber Music Festival

# PIONEER CENTER FOR THE PERFORMING ARTS

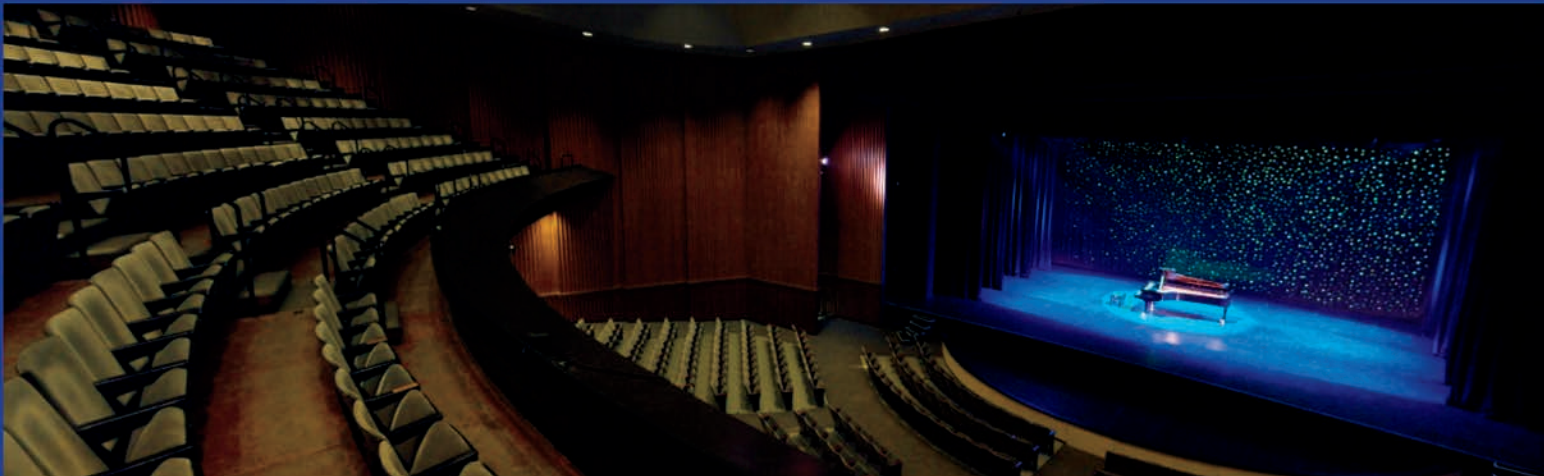

Pioneer Center for the Performing Arts (PCPA) is a private, non-profit 501(c)3 cultural organization. PCPA owns and operates the Pioneer Center, a 1,500-seat theater located at 100 S. Virginia St. in the heart of downtown Reno, Nevada. The largest performing arts facility in northern Nevada, the Pioneer Center features a distinctive gold-anodized geodesic dome and is an excellent example of mid-century Populuxe architecture.



## RESIDENT COMPANIES



**artown**

**AVA. BALLET THEATRE**  
ALEXANDER VAN ALSTYNE, ARTISTIC DIRECTOR



**renophil**

# ARTOWN

Artown, a month-long summer arts festival, features nearly 500 events produced by more than 100 organizations and businesses at over 130 locations city and countywide. Artown's primary goal is to encourage local artist and creative participation to highlight the finest multidisciplinary arts in northern Nevada.

Artown started in 1996 as a way to counteract suburban flight and revitalize downtown Reno by getting more people to visit the city center. An arts themed festival was created through the efforts of civic leaders, business people, and the arts community.



# RENO PHILHARMONIC



The Reno Phil is northern Nevada's largest performing arts organization and is a resident company of the Pioneer Center for the Performing Arts in Reno, Nevada. The flagship of the Reno Phil concert offering is a six-concert classical music series, Classix, performed on Saturday evenings and Sunday afternoons at the Pioneer Center. Music director and conductor Laura Jackson invites guest soloists of local and international acclaim. She thoughtfully selects programming that will inspire and challenge both the audience and the orchestra, balancing traditional with contemporary.

# RENO STREET FOOD



**New in 2025 Food Truck Fridays has now branched out to three days a week.  
Wednesday - South Reno | Thursday - North Reno | Friday - Idlewild Park**

Food Truck Friday, Nevada's largest weekly food truck gathering, is at Idlewild Park in Reno every Friday during the summer. It transforms Idlewild Park into a sea of foodies and food trucks that features a weekly rotating list of food, drink and dessert vendors.

Come hungry and leave full with over 30 rotating gourmet food, craft desserts, beer, wine, and mixed drink vendors to serve you weekly. Free to attend with live music, lots of grass to sit on with friends and family, plenty of parking and a large playground and train rides for the kids, making it a great family event for locals. Relax in the park, bring your lawn chairs and a blanket and let the food trucks cook for you! Reno Street Food is the original weekly gourmet street food event in Reno put on by locals for locals.





## DOWNTOWN RENO'S LARGEST CONCERT VENUE

With 118,000 square feet of total space, Reno Events Center is the premier venue in Reno for concerts, community events, tradeshow, sporting events, conventions and conferences. It is conveniently located near hotels and many dining options.

Popular events such as the USA Boxing Olympic Team Trials, Big Sky NCAA Men's Basketball Tournament and Reno Tournament of Champions have made their way to the venue. Concerts from Rod Stewart, Dierks Bentley and Tyler, the Creator have been hosted at Reno Events Center.



A wide-angle photograph of the Reno Sparks Convention Center. The building is a large, modern structure with a prominent sign that reads "RENO-SPARKS CONVENTION CENTER" in large, red, block letters. The sky is blue with some clouds, and there are some trees and landscaping in the foreground.

# RENO SPARKS CONVENTION CENTER

Owned and operated by the RSCVA, the Reno-Sparks Convention Center underwent a major renovation and expansion in 2002, and continues to receive upgrades and improvements to its public spaces and technology offerings. Housing 600,000 square feet of meeting space, with 53 breakout rooms and 380,000 sq. ft. of contiguous exhibit space, the RSCC is the largest convention facility in Reno Tahoe. The convention center hosts a wide variety of events, including conventions, trade shows, corporate meetings, consumer shows, sporting events and competitions, and community events.

The Reno-Sparks Convention Center has also been home to various sporting conventions throughout the year, including the USA Karate National Championships and Team Trials, USA Judo Scholastic Championships, USA Taekwondo US Open, USA Weightlifting Series 1 American Open, USA Volleyball National Championships, USA Gymnastics Men's Junior Olympic Nationals, and the Amateur Athletic Union's Basketball Jam On It Memorial Day Tournament

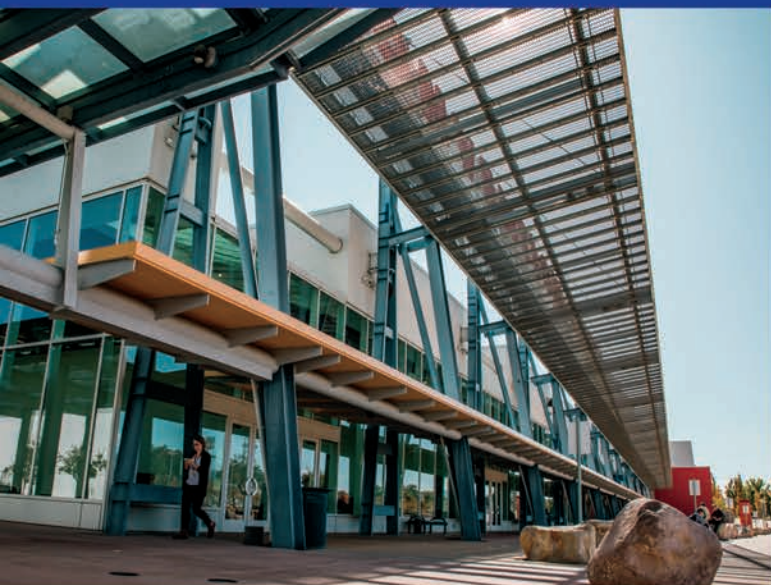



# RENO ACES



The Reno Aces are a Minor League Baseball team of the Pacific Coast League (PCL) and the Triple-A affiliate of the Arizona Diamondbacks. They are located in Reno, Nevada, and play their home games at Greater Nevada Field, which opened in 2009. This 9,534 capacity stadium sets the standard for venue excellence with state-of-the-art technology, comfort and amenities.

The Aces have been members of the PCL since 2009, including the 2021 season in which it was known as the Triple-A West. They won the PCL championship in 2012 and went on to win the Triple-A National Championship Game.

Ticket options include individual tickets, season memberships, and group outings.

**Tickets: [www.milb.com/reno/](http://www.milb.com/reno/)**

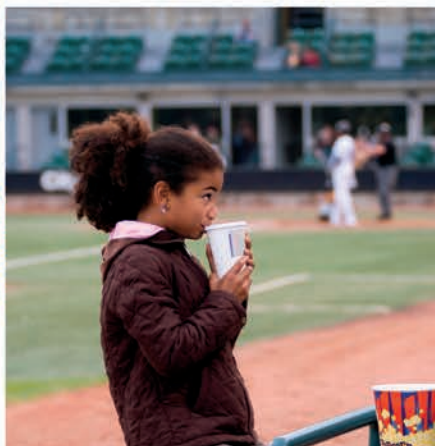

# MOANA SPRINGS COMMUNITY AQUATICS & FITNESS CENTER

Located in the heart of Reno, the brand-new Moana Springs Community Aquatics and Fitness Center offers world-class amenities designed for health, wellness, and recreation. This state-of-the-art facility features indoor and outdoor pools, a fully equipped fitness center, and versatile spaces for community events. Whether you're looking to swim laps, take a fitness class, or enjoy family-friendly activities, Moana Springs provides an exceptional experience for residents of all ages.



## The Moana Springs Community Aquatics and Fitness Center is a 52,000-square-foot facility that includes:

- 50-meter indoor competition pool
- Multi-use indoor recreation pool
- Outdoor soaking pool
- 5,000-sq-ft fitness room
- Locker rooms
- Multi-use rooms

# RENO ICE

## COMMUNITY ICE ARENA

The Community Ice Arena opened its doors in January of 2021. The arena is a year-round, indoor, state-of-the-art facility with one NHL size rink and is actively fundraising for a second NHL size rink.

The full-service ice arena includes, food concessions, skate sharpening, skate rentals, and a pro shop. Youth and adult hockey and figure skating programs, public skating, private lessons for figure skating and hockey, school field trips, homeschool skating programs, birthday parties, sled hockey, Reno Hockey Academy are also available.





# GOLF COURSES

## PRIVATE

### **Arrowcreek Country Club**

2905 Arrowcreek Pkwy  
775.850.4653  
golfarrowcreek.com

### **Montreux Golf & Country Club**

16475 Bordeaux Drive  
775.849.1090  
montreuxgolf.com

### **Somerset Country Club**

2019 Championship Trail  
775.787.1800  
Somersetgolfandcountryclub.com

### **Hidden Valley Country Club**

3575 E. Hidden Valley  
775.857.4735  
hvccreno.com

### **The Private Club at Redhawk**

6600 N. Wingfield Parkway  
775.626.6000  
redhawkgolfandresort.com

## PUBLIC

### **Sierra Sage Golf Course**

6355 Silver Lake Road  
775.972.1564  
sierrasagegolf.org

### **Washoe County Golf Course**

2601 Foley Way  
775.828.6633  
washoegolf.org

### **Lakeridge Golf Course**

1218 Golf Club Drive  
775.825.2200  
lakeridgegolf.com

### **Wolf Run Golf Club at Fieldcreek**

1400 Wolf Run Road  
775.851.3301  
wolfrungolfclub.com

### **Wildcreek Golf Course**

3500 Sullivan Lane  
775.673.3100  
wildcreekgolf.com

### **Redhawk Golf Course**

6600 N. Wingfield Parkway  
775.626.6000  
redhawkgolfandresort.com

### **Toiyabe Golf Course**

19 Lightning W Ranch Road  
775.882.0882  
duncangolfreno.com



# WINTER RECREATION

The Reno / Lake Tahoe region has a wide variety of top cross-country skiing areas, downhill ski resorts, and snow play areas. Sprinkled around the Lake Tahoe area, these winter sports areas are blessed with abundant snow, excellent accommodations, and easy access from Reno, Sacramento, and the Bay Area. In addition to downhill and cross-country skiing, winter sports opportunities include snowshoeing, sledding, snow tubing, and snowmobiling.

## SLEDDING, SNOWSHOEING, ETC!

**Tahoe Donner Snow Play Area**- (530) 587-9400 ext 0 - 12790 Northwoods Blvd. Truckee

**Soda Springs Snow Park**- (530) 426-3901 - I80 at Soda Springs exit

**Sugar Bowl Sledding & Snow Play** - (530) 426-9000 - I80 at Soda Springs exit

**Northstar at Tahoe** - (530) 562-2013 - south of Truckee on Highway 267

**Heavenly Adventure Peak Snow Park** - (775) 586-7000 - South Lake Tahoe

**Boreal's Tubing Park** - (530) 426-3666 - I80 at Donner Summit

**Hansen's Resort**- (530) 544-3361 - South Lake Tahoe

**Granlibakken's Sledhill**- (800) 543-3221 - Tahoe City, west shore Lake Tahoe

**Kingvale Sledding and Tubing Park** - (916) 622-6654 - I80 at Kingvale exit

**Woodward Tahoe** - (530) 426-1114 - 19749 Boreal Ridge - Soda Springs

**Hope Valley Outdoors**- (530) 721-2015 - Pickett's Junction, SR-88 and SR-89

**Wildslide Tahoe**- (800) SKI-ROSE - On Mt. Rose Highway

## Cross Country Skiing

### Caples Lake Resort

1111 Highway 88, Kirkwood, CA  
209.258.8888

[www.capleslakeresort.com](http://www.capleslakeresort.com)

### Desolation Hotel Hope Valley

14255 Highway 88, Hope Valley, CA  
530.694.2203

[www.desolationhotel.com](http://www.desolationhotel.com)

### Royal Gorge Cross Country

9411 Pahatsi Rd. Soda Springs, CA  
530.426.3871

[www.royalgorge.com](http://www.royalgorge.com)

## Snowmobiling

### Lake Tahoe Adventures

South Lake Tahoe, CA  
800.490.3955

[www.laketahoeadventures.com](http://www.laketahoeadventures.com)

### Zephyr Cove Snowmobiling Center

760 Hwy 50, Zephyr Cove, NV  
775.588.4906 / 800.238.2463

[www.zephyrcove.com](http://www.zephyrcove.com)



# TAHOE AREA RESORTS

	Elevation	Terrain (Acres)	Vertical Drop	Chairlifts	Lessons	Beginner Runs %	Intermediate Runs %	Advanced Runs %
<b>Boreal</b> (530) 426-3666	7,700'	380	500'	8	YES	30	55	15
<b>Diamond Peak</b> (775) 832-1177	8,540'	655	1,840'	7	YES	18	46	36
<b>Donner Ski Ranch</b> (530) 426-3635	7,781'	460	750'	6	YES	25	50	25
<b>Granlibakken</b> (530) 583.4242	6,300'	7	300'	2	YES	60	40	0
<b>Heavenly</b> (775) 586-7000	10,067'	4,800	3,500'	28	YES	2	80	18
<b>Homewood</b> (530) 525-2992	7,880'	1,260	1,650'	8	YES	15	40	45
<b>Kirkwood</b> (209) 258-6000	9,800'	2,300	2,000'	15	YES	12	30	58
<b>Mt. Rose</b> (775) 849-0704	9,700'	1,200+	1,800'	8	YES	20	30	50
<b>Northstar</b> (530) 562-1010	8,610'	3,170	2,280'	20	YES	25	60	27
<b>Sierra-at-Tahoe</b> (530) 659-7453	8,852'	2,000	2,212'	14	YES	25	50	25
<b>Soda Springs</b> (530) 426-1010	7,300'	200	550'	5	YES	30	40	30
<b>Palisades Tahoe</b> (800) 403-0206	9,050'	3,600	2,850'	29	YES	13	45	30
<b>Sugar Bowl</b> (530) 426-9000	8,383'	1,650	1,500'	12	YES	17	45	38
<b>Tahoe Donner</b> (530) 587-9444	7,350'	120	600'	4	YES	40	60	0

# PARKS & RECREATION

## **Truckee River Walk**

Features native Nevada wildlife reliefs and unique fountains year-round. The River walk is a perfect place to take a leisurely stroll and take in the beauty that surrounds downtown Reno.

## **Sand Mountain**

Sand Mountain is a dune over 328 feet high located about 2 hours from Reno. It is popular with camping and off-road vehicle enthusiasts.

## **Sparks Marina**

This 77-acre lake with year round picnicking, fishing, jogging trails and children's playground. A family beach, volleyball courts and a dog park.

## **Rancho San Rafael**

The Wilbur D. May Arboretum and Botanical Garden ~ one of the most beautiful and diverse gardens in Nevada. Twelve acres covered with groves of trees, wetland habitats, outdoor courtyards and secluded gardens.

## **Bartley Ranch Regional & Robert Z. Hawkins Amphitheater**

Consisting of 56 acres of scenic pasture, walking trails, a regulation size horse arena and warm-up area, the Western Heritage Interpretive Center and the Old Huffaker School.

## **Galena Creek Recreation Area**

The center includes a weather station, exhibits, gift shop and a book store. A half-mile paved nature trail is located just outside the Visitor Center along with access to the Jones-Whites Creek Loop Trail and the Mt. Rose Wilderness. The Recreation Area has individual picnic areas and one large group picnic area and a new trailhead.

## **Lazy 5 Regional Park**

This park includes a 2,400 sq. ft. community center with outdoor patio and barbecue area, a water play park, two playgrounds, volleyball courts, horseshoe pits and two multi-use athletic fields.

## **Bowers Mansion Park**

The Stately Bowers mansion is located in the center of the park and offers a rare glimpse into Nevadan life in the 1860's. The park also includes an outdoor swimming pool, playground, group and individual picnic areas.

## **Golden Eagle Regional Park & Sports Complex**

This large outdoor artificial turf sports complex in Sparks has 1.4 million square feet of turf which currently makes it the largest single installation artificial turf project in North America.

City of Reno Parks & Recreation - 775.334.2262 | [www.cityofreno.com](http://www.cityofreno.com)

Sparks Parks & Recreation Department - 775.353.2376 | [www.cityofsparks.us/living/parks\\_rec](http://www.cityofsparks.us/living/parks_rec)

Washoe County Parks and Recreation - 775.828.6642 | [www.co.washoe.nv.us/parks](http://www.co.washoe.nv.us/parks)

# PARKS IN THE REGION

Regional Parks and Open Space is part of Washoe County's Community Services Department. Their mission is to provide exceptional parks, open space and recreational opportunities while preserving our natural, historical and cultural resources.

Washoe County manages over 12,000 acres including over 10,000 acres of open space, 49 parks, an Arboretum, developed trails, trailheads, athletic fields, golf courses, a campground, a shooting facility, an archery facility, a museum, and so much more!

If you have a favorite outdoor activity, chances are it can be done in a Washoe County Park!

For an online directory visit [www.washoecounty.gov/parks/](http://www.washoecounty.gov/parks/)

**Ambrose Park**  
**Anderson Park**  
**Arrowcreek Park**  
**Bailey Creek Park**  
**Bartley Ranch Regional Park**  
**Betsy Caughlin Donnelly Park**  
**Bowers Mansion Regional Park**  
**Phillip & Annie Callahan Park**  
**Cold Springs Park**  
**Crystal Peak Park**  
**Davis Creek Campground**  
**Davis Creek Regional Park**  
**Desert Winds Park**  
**Dorostkar Park**  
**Eagle Canyon Park**  
**Ellen's Park (South Hills Park)**  
**Forest Park**  
**Galena Creek Regional Park**  
**Gator Swamp Park**  
**Golden Valley Park**  
**Hidden Valley Regional Park**  
**Lazy 5 Regional Park**  
**Lemmon Valley Horseman's Arena and Park**  
**Lemmon Valley Park**  
**Lockwood Park**  
**Martin Luther King Park**  
**Mayberry Park**  
**Mogul Park**  
**New Washoe City Park**  
**North Valleys Regional Park**  
**Pleasant Valley Park**  
**Rancho San Rafael Regional Park**  
**Rivermount Park**  
**Saddlehorn Park**  
**Sierra Rock Park**  
**Silver Knolls Park**  
**South Valleys Regional Park**  
**Sun Valley Regional Park**  
**Swan Lake Nature Study Area**  
**Thomas Creek Park**  
**Verdi School Park**  
**Village Center Park**  
**Virginia Foothills Park**  
**Whites Creek Park**  
**Wilson Commons Park**

# SHOPPING



**From the spectacular to the sublime, Reno/Sparks has the boutiques, retail stores, shopping malls, and outlet stores you need. Whether you're the most finicky bargain hunter or the biggest spender, whatever you're looking for, you'll find it in Reno/Sparks!**

## **The Legends at Sparks Marina**

In Reno's sister city resides the Legends at Sparks Marina, which offers outlet shopping, dining and entertainment is located off I-80. The Legends is anchored by Scheels, the World's Largest All Sports Store. The complex also features an array of top brand outlet stores, many exclusive to the Northern Nevada region. Outlet retailers include: Adidas, Banana Republic, Bath & Body Works, Carters, Converse, Forever21, Buckle, Burlington, Guess, GAP, Lane Bryant, Nike, Oakley, Levi's, Sephora, Vans, and Volcom to name a few.

## **The Summit**

Located at the south end of Reno at Mt. Rose Highway, The Summit is an open-air lifestyle shopping center with more than 70 shops specialty retailers, salons and restaurants. Its many courtyards feature fountains, paths and fire pits to gather around on cool evenings. Retailers include: Apple, Bath & Body Works, Dillard's, Jared "The Galleria of Jewelry", Lucky Brand Jeans, Lululemon, Athleta, Old Navy, Pottery Barn, Ulta, Victoria's Secret, White House | Black Market, Williams-Sonoma, and more.

## **Meadowood Mall**

Meadowood Mall, a longtime favorite, is located right in the middle of Reno. Meadowood Mall in southwest Reno features hundreds of popular stores, including names like JCPenney, Macy's, and Dick's Sporting . Clothing stores like American Eagle, are included alongside popular Victoria's Secret, H&M and Bath & Body Works. The mall has jewelry stores, bookstores, shoe stores, electronics stores, home furnishings stores, an extensive food court and even a salon. Dick's Sporting Goods is the newest major tenant in Meadowood.

## **South Creek**

The shopping arena is located right at the crossroads between South Virginia St. & South Meadows Pkwy and is serviced by two US 395 freeway off-ramps, making it accessible from all directions.

## **Truckee River Arts District**

Want to cater to your inner culture enthusiast? Located in close proximity to Reno's Truckee River Whitewater Park is the Truckee River Arts District. Both the CalAve and Riverwalk sections of the district feature unique shopping excursions to specialty shops, antique stores, boutiques, galleries and unique culinary attractions. This area is quickly becoming Reno's preeminent neighborhood retail, restaurant, entertainment and business district. No big box stores here in this newest, hippest section of Reno.

## **Mayberry Landing Shopping Center**

A shopping oasis with a collection of 19 unique shops and restaurants. Mayberry landing offers a variety of specialty stores. Including: gift shops, wine stores, restaurants, spas, hair salons, pet stores, dry cleaning, Pilates, art classes and even music lessons!

## **Midtown Boutiques**

The Midtown District has become the most compelling shopping area in Reno with a variety of locally owned wine bars, coffee shops, restaurants, and spas. Midtowns shops display originality that stands out compared to any other market.

## **Village at Rancharrah**

Reno-Tahoe's newest destination for boutique shopping, gourmet dining, and holistic wellness. The walkable outdoor center is home to over 20 specially curated boutiques, restaurants, bars and wellness spaces.



# FIRST CENTENNIAL TITLE CO. OF NEVADA

[www.FirstCentennial.com](http://www.FirstCentennial.com)

## MISSION STATEMENT

...

**FIRST CENTENNIAL TITLE IS YOUR PREEMINENT PROVIDER OF TITLE AND ESCROW SERVICES IN NORTHERN NEVADA. OUR EXPERIENCED TEAM IS COMMITTED TO BRINGING COMPREHENSIVE SOLUTIONS THROUGH OUR "IN IT TO CLOSE IT" CULTURE. WITH UNSURPASSED RESOURCES WE CREATE PEACE OF MIND MAKING YOUR REAL ESTATE EXPECTATIONS A REALITY.**

### **RENO MAIN**

1450 Ridgeview Dr. #100  
Reno, NV 89519  
Phone: 775.689.8510  
Fax: 775.689.8520

### **PLAZA**

3700 Lakeside Dr. #110  
Reno, NV 89509  
Phone: 775.689.1810  
Fax: 775.800.5701

### **DAMONTE RANCH**

500 Damonte Ranch Pkwy. #820  
Reno, NV 89521  
Phone: 775.737.5090  
Fax: 775.571.1441

### **SPARKS**

4870 Vista Blvd. #110  
Sparks, NV 89436  
Phone: 775.689.8551  
Fax: 775.507.3998

### **CARSON CITY**

896 W. Nye Ln. #104  
Carson City, NV 89703  
Phone: 775.841.6580  
Fax: 775.507.3995

### **ZEPHYR COVE**

212 Elks Point Rd. #107  
Zephyr Cove, NV 89448  
Phone: 775.841.6580  
Fax: 775.507.3995

### **GARDNERVILLE / MINDEN**

1352 Hwy 395 #114  
Gardnerville, NV 89410  
Phone: 775.737.5110  
Fax: 775.737.5109

### **FERNLEY**

1032 Inglewood Dr. #100  
Fernley, NV 89408  
Phone: 775.583.7100  
Fax: 775.583.7101

### **FALLON**

131 South Maine Street #201  
Fallon, NV 89406  
Phone: 775.583.7251  
Fax: 775.583.7101